

Powering the trusted identities of
the world's people, places & things



Redefining IoT in Healthcare

Robert Kowalik, Practice Director at HID Location Services

Robert.Kowalik@hidglobal.com tel +1 (262) 444-3406

October 10, 2019

Robert Kowalik

- Practice Director, HID Global
 - 20+ years IT leadership experience
 - Early-stage and technology pioneer companies
 - Enterprise information solutions
 - Emphasis on active RFID systems



Let's try and sort out what
this really means

Internet of things (IoT)

Data Analytic



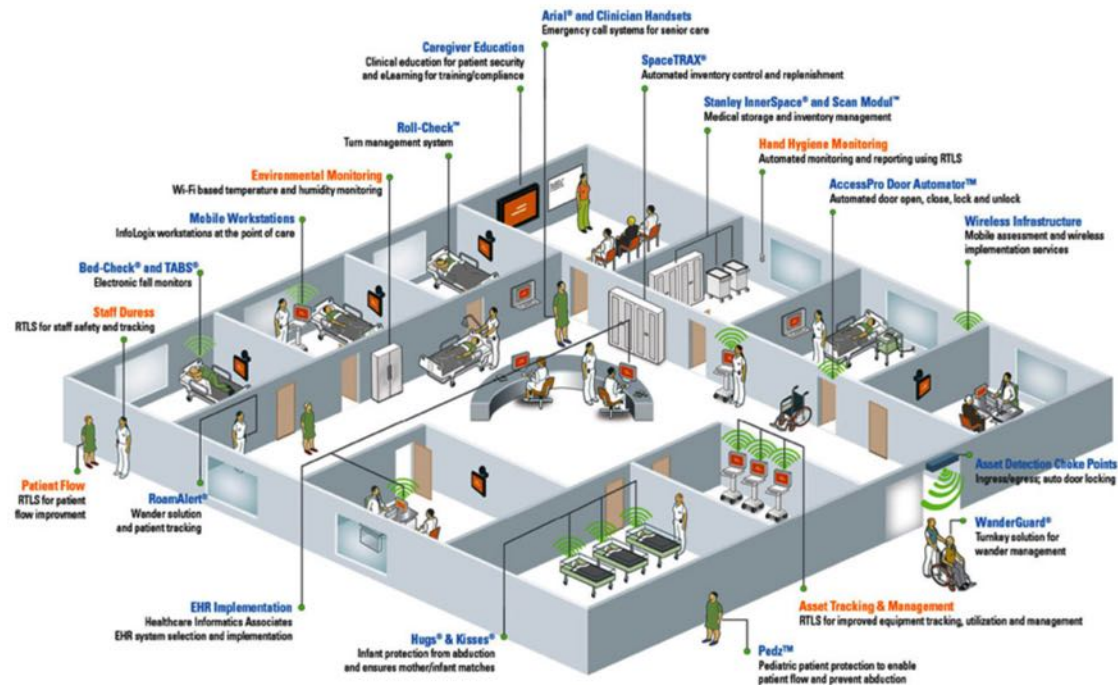

A lot of new data is generated

With over 80 documented use cases

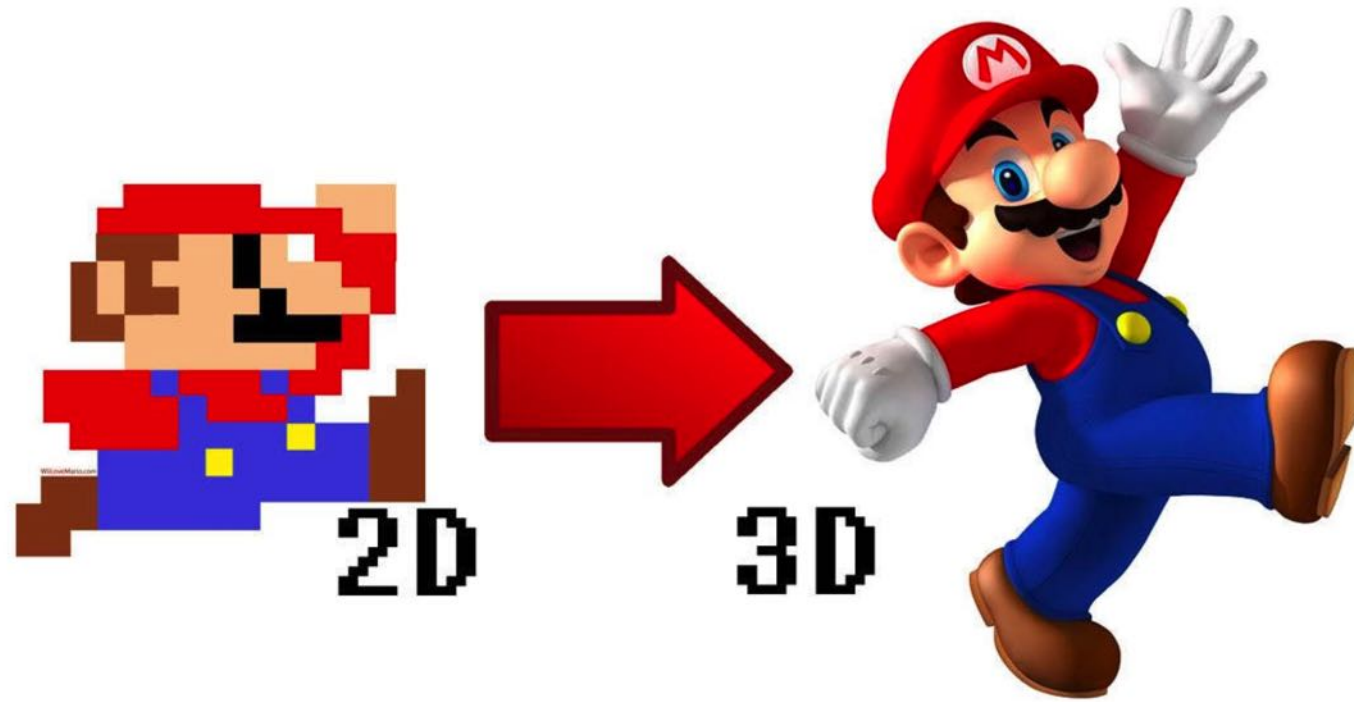

RFID:
'Asset Tracking'

- On-Premise installed
- Vendor Specific
- Asset Tracking Application
- Custom-Built Dashboard / Reports
- Data managed in asset tracking system

IoT:
Enterprise 'Data' Services

- Cloud Based
- Vendor Agnostic
- Location & Condition Monitoring Services
- BI provides analytics
- Data managed in many systems of record & Enterprise Data lake

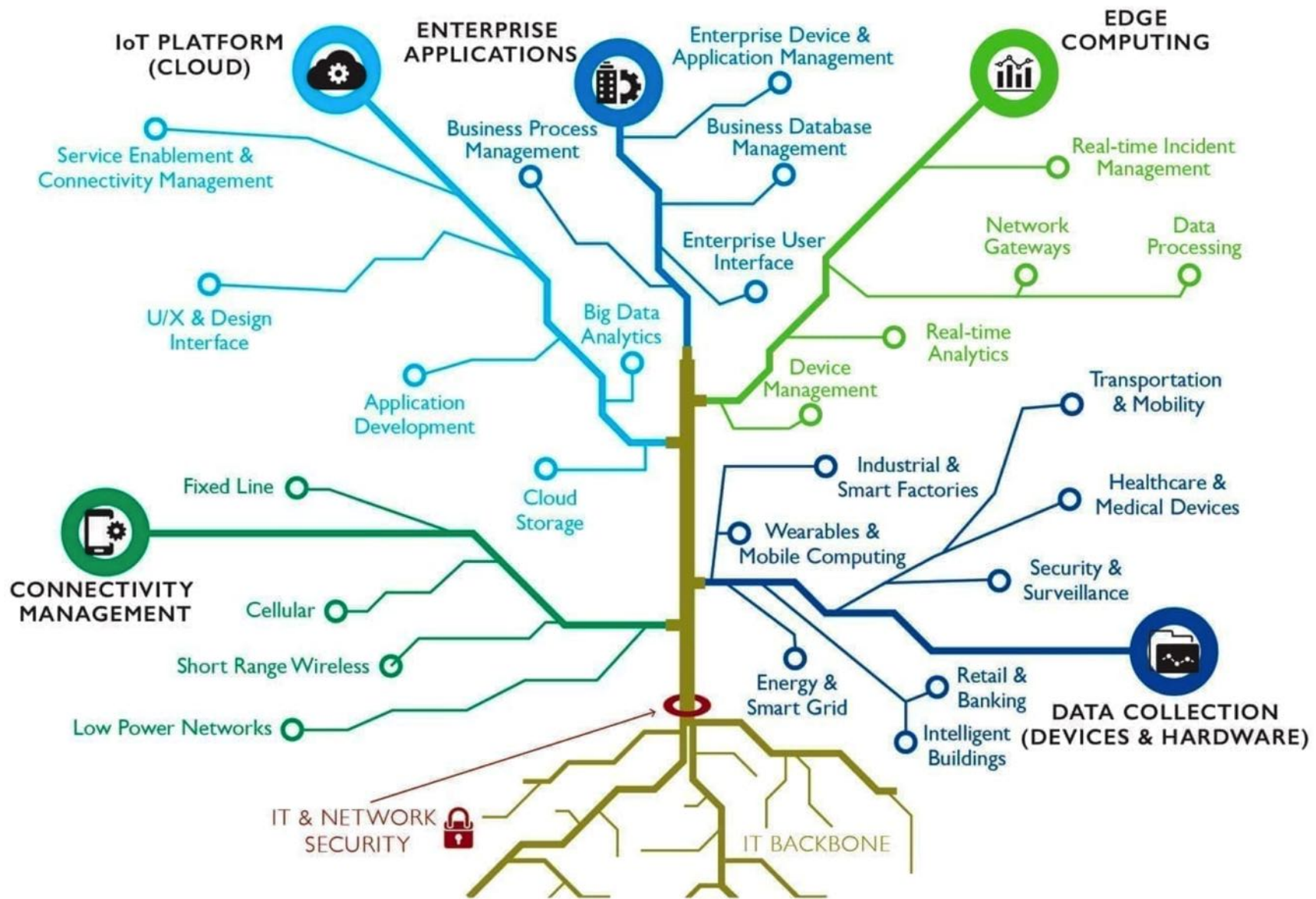

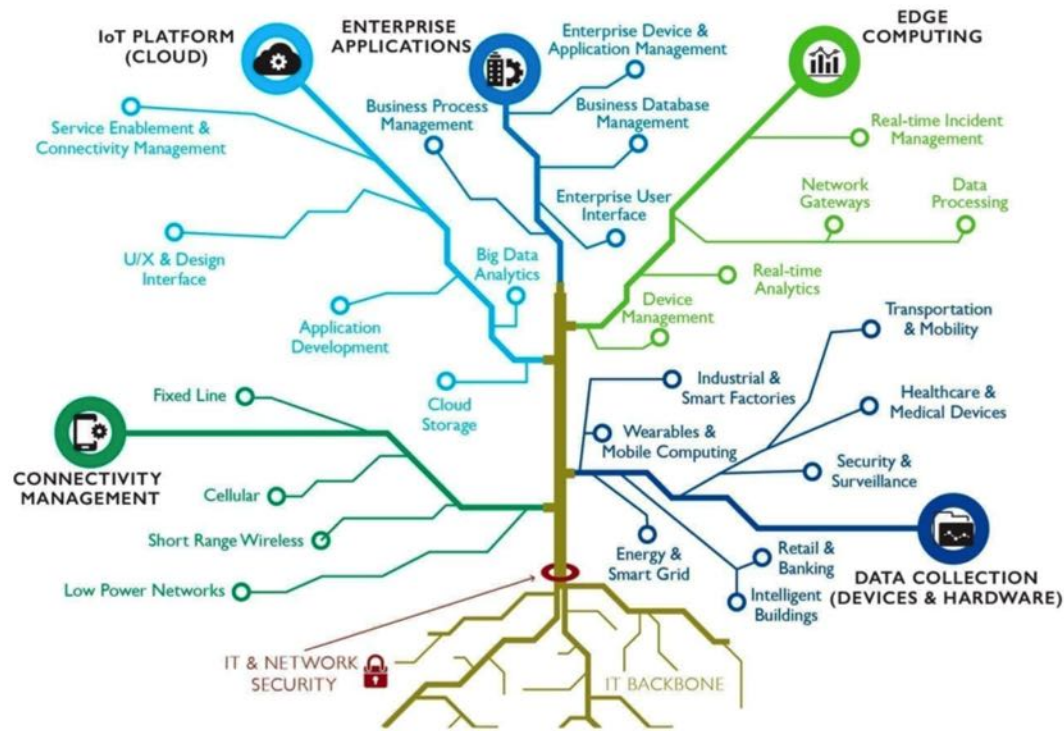

This new wealth of data and possibility requires a totally different approach than IT's traditional attitude towards RFID and Asset Tracking (RTLS)

HID SMART HEALTHCARE SOLUTIONS

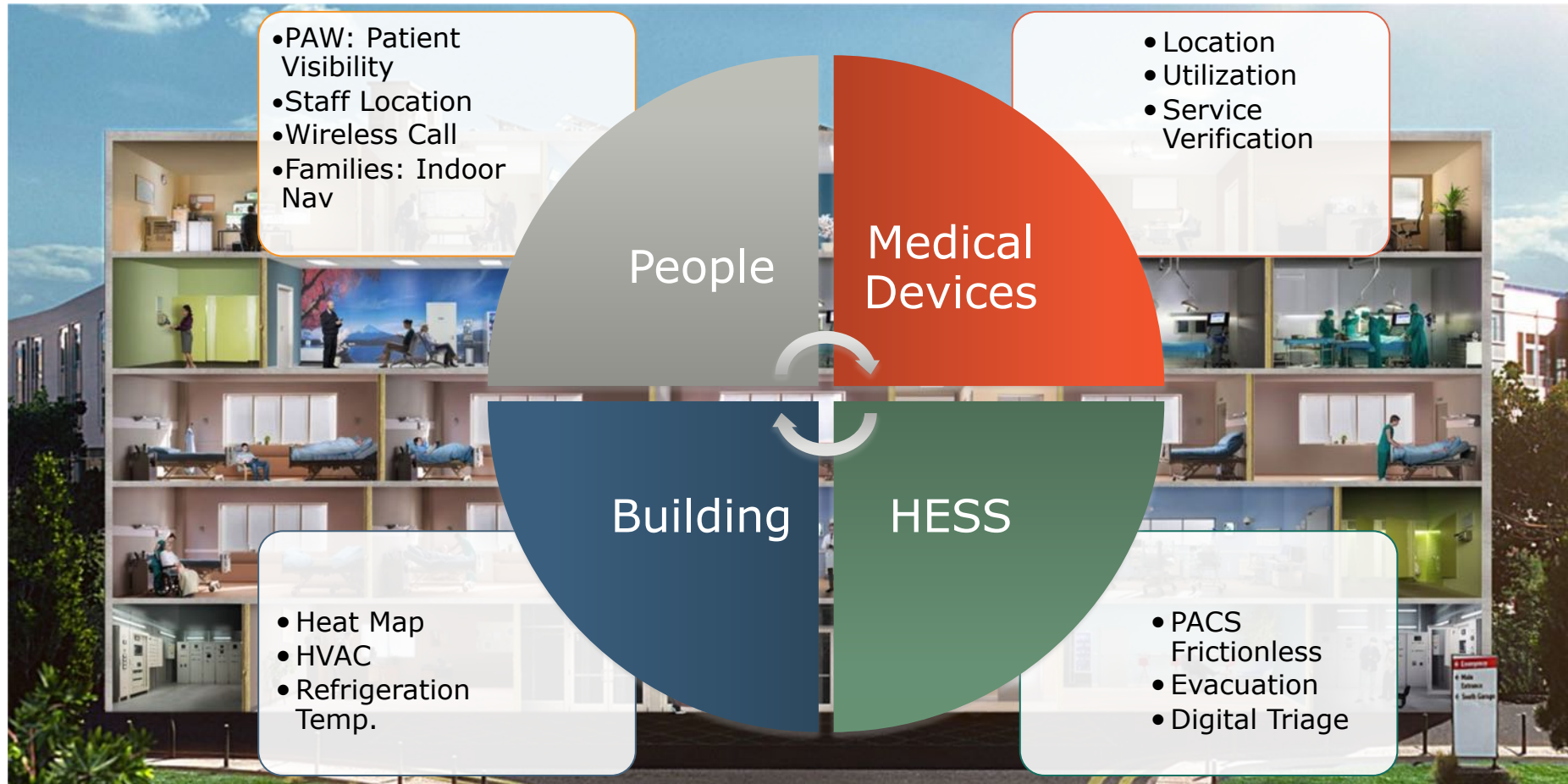

Shift Mindset



- Patient Tracking
- Asset Tracking
- Wayfinding
- Patient Experience

- Nurse Call
- Staff visibility
- Infection Control Monitoring

- Many Use Cases
- One Processing Middleware
- One information business integration
- One open wireless network

- Badges, Beacons & Smart Phones
- Dynamically scaling
- At an affordable cost

Solution Architecture



**HID Location
Services &
Condition Data
Cloud**

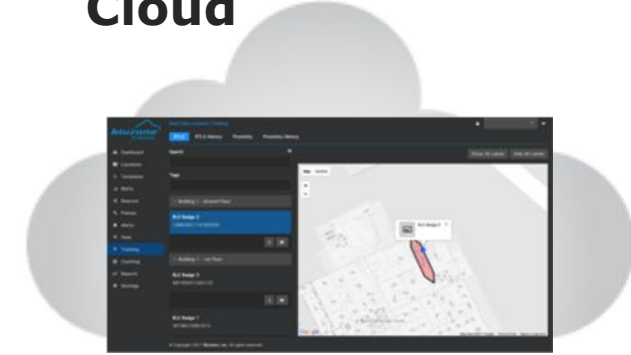

**Real Time
Data**

**Sensor
Beacon**



**Personal
Beacon**



**Personal
Beacon**



BLE



**Real Time
Data**

Gateway



WiFi

Beacons & Sensors

- Wide range of form factors to fit various vertical use cases
- Secure, encrypted communications
- Supporting Location, Wayfinding and Condition Monitoring
- Cloud managed
- HID Access Control Embedded
- Vendor Agnostic iBeacon & Eddystone
- Typically 4 years battery life



BLE Gateways

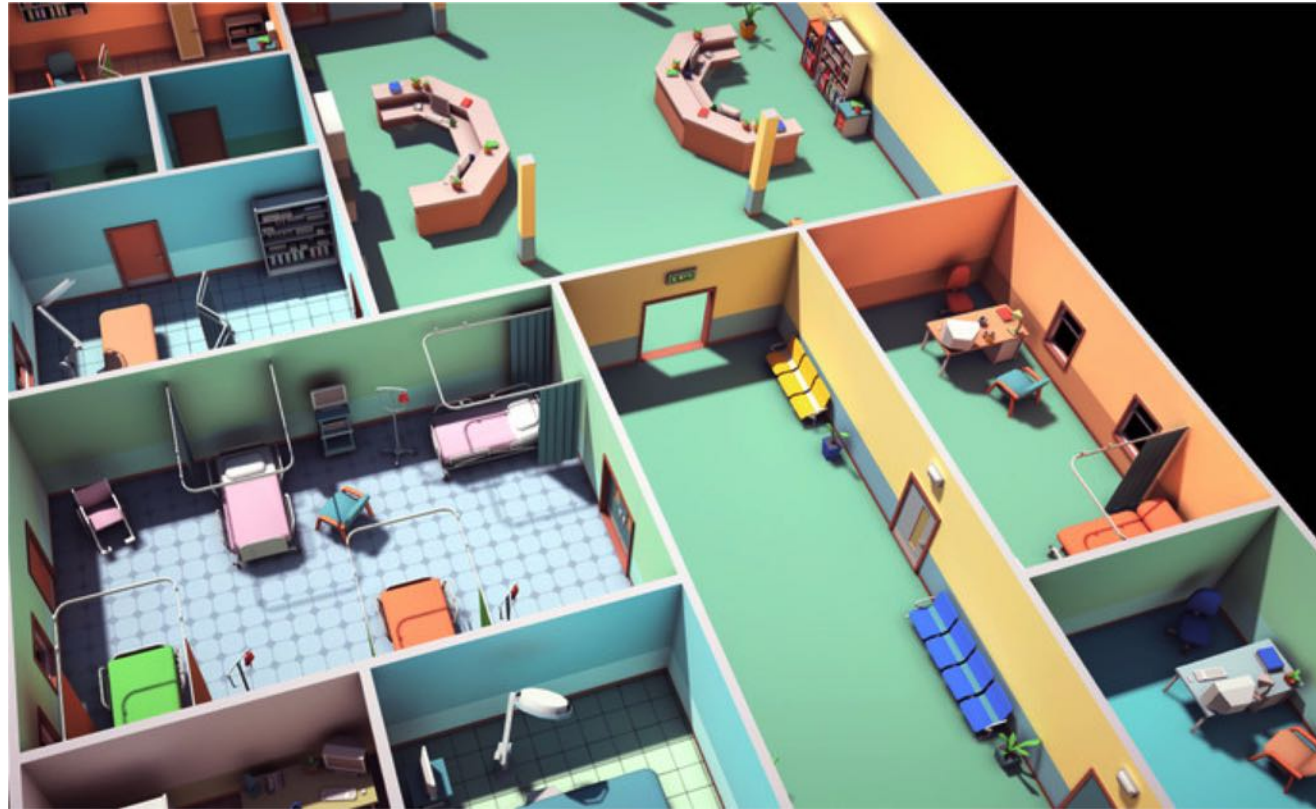

- Plug & Play, low product & installation cost solution
- Both beacons enabling mobile wayfinding and collecting data from sensors and tags
- One per room or one per 1,000 sqft (room level/9ft accuracy)

New Access Point support BLE

- sBeacon Edge Filtering helps maintaining low network traffic and end-to-end encryption
- Supporting endless collection of BLE sensors: *from clinical staff duress to infusion pumps or security gun-shot sensors*
- While leveraging existing infrastructure to further reduce cost



Cloud Enabled

- Rapid, simple deployment
- Fleet Management & Monitoring
- Over 200 APIs & Kinesis real-time data streams
- Self-calibrated location engine
- Advanced policies, reporting and dashboard tools



Impacting the Patient Journey

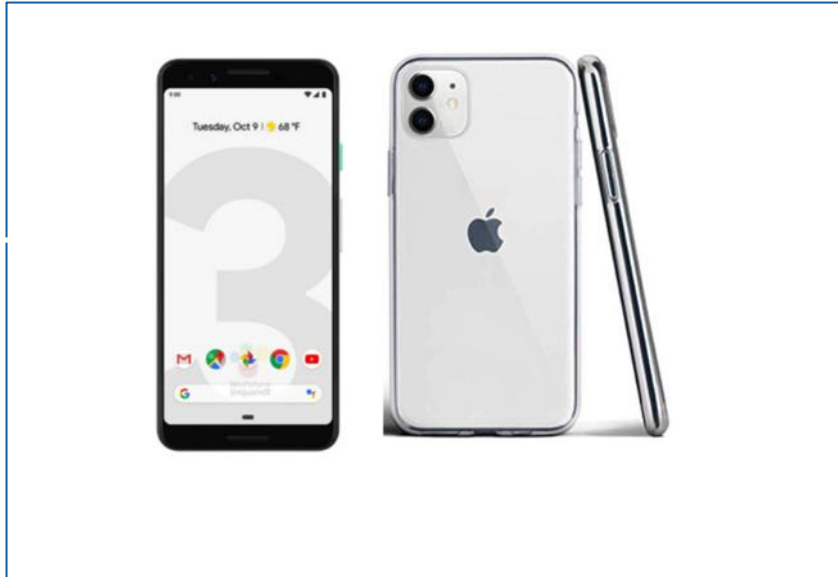

Navigating the Facility Becomes Simple with Wayfinding

Locating offices and departments in a large facility can be stressful and time consuming for patients

Improve family visitor experience and gain insight into people flow in the hospital

- **Enable phone indoor Navigation**
- **Point of Interest and Location Sharing**
- **Anonymous or shared identity**
- **iOS & Android**
- **Walking Directions to evacuate**



Using Navigation to Bring Patients to the Hospital

- Patients arrive on time, avoiding delays in hospital throughput

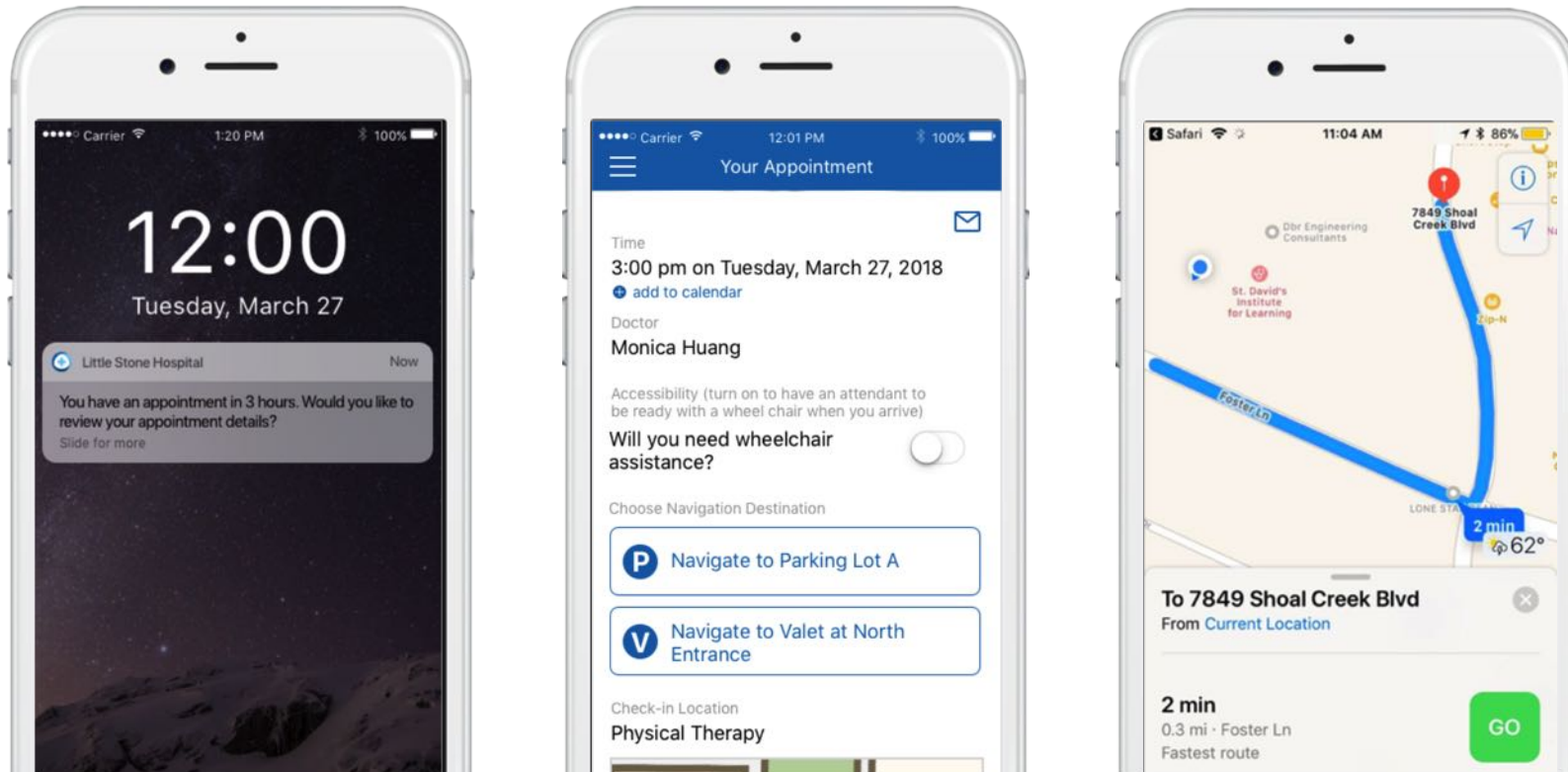

Navigation Directs Patients and Visitors to Parking

- Patients spend less time looking for parking, arrive at appointments as scheduled

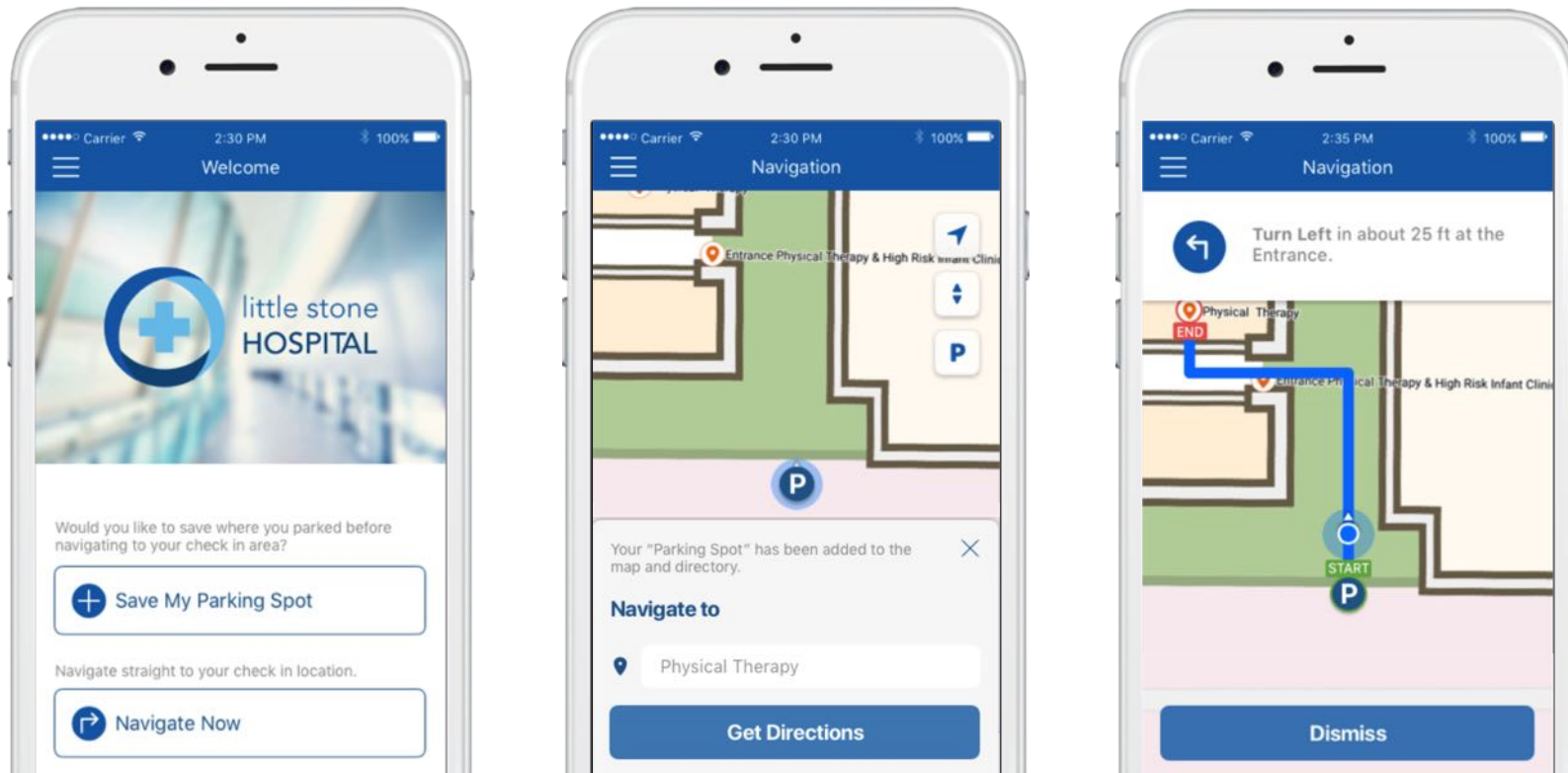

Integrated Mobile Check In Moves Patients Through the Facility Faster

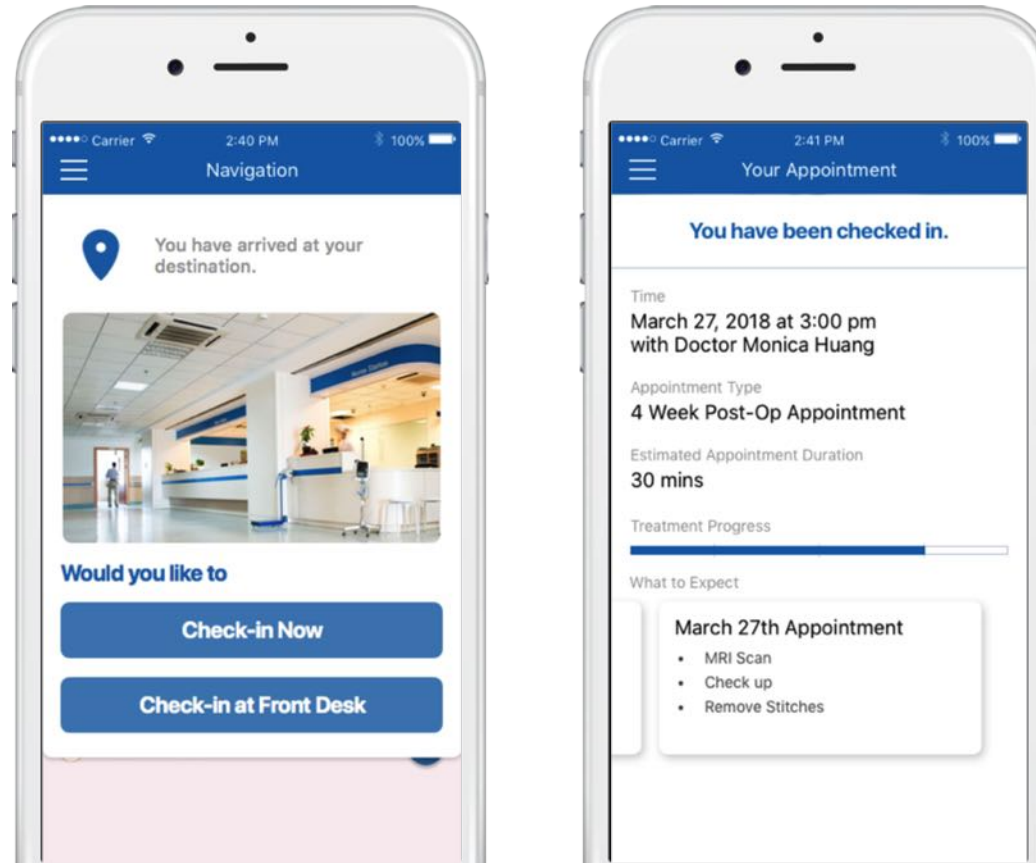

Integrated Check Out Keeps Patients and Staff Moving Smoothly as Visits Conclude

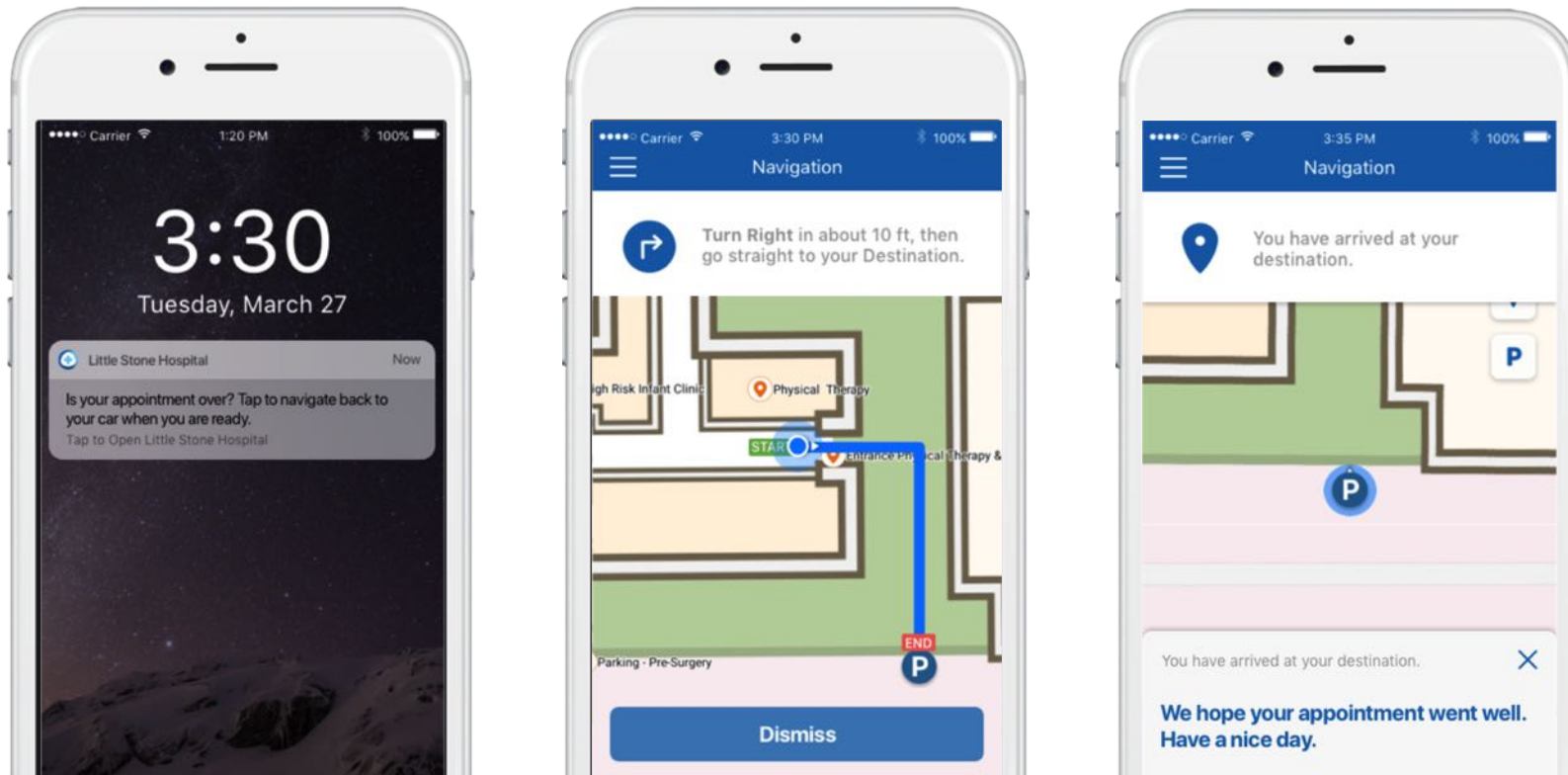

Benefits for Staff and Clinicians



Real Time Patient Traceability

- **Real Time Location**
- **Connecting to building systems**
- **Read by any Smart-Phone / Tablet**
- **Infection Control & Provisioning Service**
- **Increased Patient Safety & Digital Procedure Verification**
- **Family Dashboard**
- **Medical Equipment to Patient Validation**



Staff Identification Enhanced

- **Connecting to building systems**
- **Real Time Staff Location**
- **Staff/Clinical availability**
- **Location-Aware Wireless Distress Button**
- **Emergency & Evacuation Visibility**
- **Medical Equipment use & Patient Care Validation**
- **Interface with Wall-Mount Displays**



Medical Device Visibility Through Cloud Services: Beyond Tracking

- **Improved utilization enables reduced device fleet for tangible ROI**
- **Real time equipment location**
- **Connection to building systems**
- **Motion & Time Alerts & Reports**
- **Service Process Validation**
- **Utilization Reports & Departmental Billing Enabled**



Unifying IoT Point Applications Can Be Easily Accomplished

Leveraging the hospital's 2.4GHz BLE network, many point solutions can be easily built into work processes

- Hand Hygiene Compliance
- Nurse call buttons
- Mass-Triage emergency management
- Smart Parking
- Refrigerator Temperature Monitoring
- Condition Monitoring, Predictive Analytics
- And more...

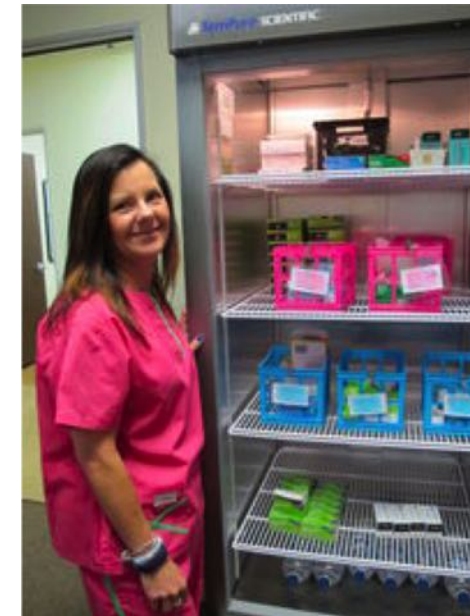
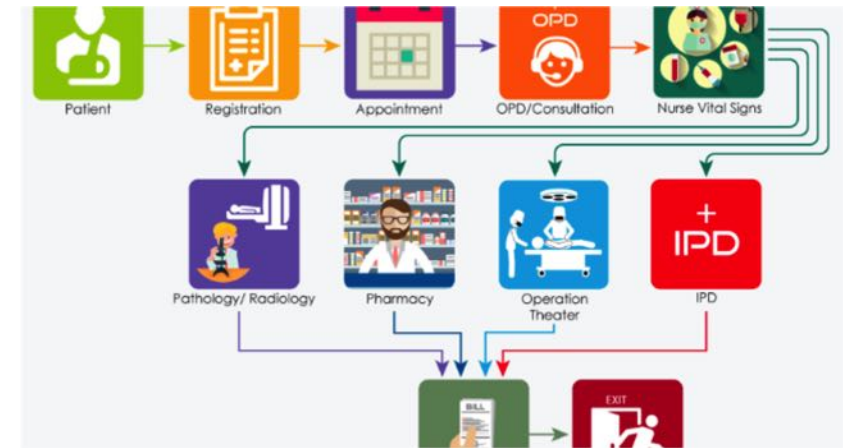

Shift Mindset



- Patient Tracking
- Asset Tracking
- Wayfinding
- Patient Experience

- Nurse Call
- Staff visibility
- Infection Control Monitoring

- Many Use Cases
- One Processing Middleware
- One information business integration
- One open wireless network

- Badges, Beacons & Smart Phones
- Dynamically scaling
- At an affordable cost

Thank you

hidglobal.com